



Government of India

Ministry of Road Transport & Highways

(Office of the Chief Engineer - Regional Officer)

PWD Annexe Building, KR Circle, Bangalore-560 001

Email: robengaluru@gmail.com; Telephone: 080-22217457, 080-22105765 (F)

No. RW/BNG/NH-169/RO - 67-NOC/Km 720.072/372/2019

Dated: 06.02.2020

Invitation of Public Comments

Subject: Issue of NOC for NH access permission to new retail outlet by M/s. BPCL, abutting on LHS of NH-169 (Solapur - Mangalore section) at Km 720.072 (Old chainage Km 728.482 of NH 13) in Sy no. 121/1A1 of Badagaulipady Village, Mangalore taluk, Dakshina Kannada District, Karnataka State- Reg.

The proposal seeking access permission to the above retail outlet of M/s. BPCL is forwarded by the Executive Engineer, NH Division, Mangaluru vide letter No. EE:NHD:MNG:AE-2:NH 169:Retail Outlet:Compliance/2019-20/ dated 22.01.2020 (Annexure - I).

2. The proposal is examined and it is observed that the Intersection with Major District Road is at a distance of 273m as against minimum of 300m for Hilly / Mountainous Terrain category as per the Ministry's guidelines dated 24.07.2013. M/s. BPCL vide letter dated 17.01.2020 has requested to consider the case under relaxation and issue NOC (Annexure - II). Justification is enclosed as Annexure - III.

3. As per the guidelines issued by the Ministry vide OM No.RW/NH-33023/19/99-DO-III dated 16.03.2016 (Annexure - IV), the relaxation application will be made available for public comments and the comments will be invited within 60 days from the day of uploading as per the Format enclosed as Form- A.

4. In view of the above, comments of the public on the above relaxation proposal is invited to the below mentioned address:

The Chief Engineer - Regional Officer
Cum Highway Administration,
The Regional Office
Ministry of Road Transport & Highways,
PWD Annexe Building, K.R.Circle
Bangalore - 560001.

Encl : As above.

(S. Sadananda Babu)
Superintending Engineer
for Chief Engineer - Regional Officer

Copy to : (i) ✓ Senior Technical Director, NIC, Transport Bhawan, New Delhi- 110001 for uploading on Ministry's website.
(ii) The Executive Engineer, NH Division, Mangaluru for information.
(iii) The Territory Manager (Retail), M/s. Bharath Petroleum Corporation Ltd., Mangalore Retail Territory, NH - 66, Near APMC Yard, Baikampady, Mangalore-575011 for information.

(S. Sadananda Babu)
Superintending Engineer
for Chief Engineer - Regional Officer



Annexure I

GOVERNMENT OF KARNATAKA

(Public Works, Ports and Inland Water Transport Department)

Phone No.0824-2450415

Email: eenhdmng@gmail.com

No.EE:NHD:MNG:AE-2:NH-169:Retail Outlet:Compliance:2019-20 / 4298-301

Sl. No. 3 - (P)

Office of the Executive Engineer,
National Highway Division,
Urwastore, Ashoknagar,
Mangaluru - 575006,
Date: 22.01.2020

P. namis & prap

23/1/2020

SC
23/1/20

Dr. H. P.
20/1/20

20/1/20
RSR
20/1/20

To,

The Chief Engineer,
Regional Office,
M.O.R.T&H,
PWD Annex Building,
K.R. Circle,
Bangalore - 560001.

O/o. THE CE-RO
MORT&H, BENGALURU

Diary No.: 5042

Date: 03/02/2020

Sir,

Sub:- Issue of "No Objection Certificate" (NOC) for installation of New Proposed MS/HSD Retail Outlet abutting on the left side boundary of NH-169 (Sholapura - Mangalore section) at Old Km.728.482 (New Km.197.782) in Survey number 121/1A1 of Badagaulipady village in the Taluk of Mangalore, Dakshina Kannada District, Karnataka State - Reg.

Ref:- 1) Regional office letter No.RW/BNG/NH-169/RO-67-NOC/Km.720.072/372/2019/2997 dated:14.01.2020.

Adverting to the above subject, the Proposal seeking Permission for fuel Station abutting on the Left side boundary of NH-169(Solapur -Mangalore Section) in Km 720.072 (old km.728.482 of NH 13) in Sy.no 121/1A1 of Badagaulipady village, in the taluk of Mangalore of the Dakshina kannada District, Karnataka state, by Bharat Petroleum Corporation Ltd, Near APMC Yard, Off NH-66, Baikampady, Mangalore observations are made vide letter cited under reference (1).

Accordingly compliance has submitted the as follows.

| OBSERVATION | COMPLIANCE |
|--|---|
| 1. Processing fee amounting to Rs.10,000/-made through bharakosh is not submitted with the proposal. | Processing fee amounting to Rs.10,000/-made through Bharatkosh website www.bharatkosh.gov.in submitted with the proposal. Copy enclosed. |
| 2. All the pages of the check list are not attested by the field authority. | All the pages of the check list are attested by the field authority and enclosed. |
| 3. ROW is marked as 30m from the centerline of carriageway. This may be confirmed. | ROW is marked as 30m from the centerline of carriageway as per the record and site measurement, which is shown in the drawing. |

In view of the above, the proposal is re-submitted pertaining to the above work along with compliance for further needful action.

Encl: Proposal in 2 sets

Yours faithfully,

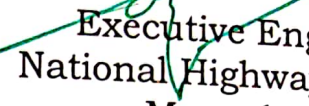
Executive Engineer, 
National Highway Division,
Mangaluru.

t-4:E:NOC:Bharat petroleum corporation ltd Compliance to RO Reg Ms HSD retail outlet add to CE MORTH B'lore dt.23.01.2020 (E)

Annexure II

भारत पेट्रोलियम कॉर्पोरेशन लिमिटेड
(भारत सरकार का उपक्रम)
मंगलूर टेरिटरी रिटेल
मंगलूर कोस्टल इन्स्टालेशन



BHARAT PETROLEUM CORPORATION LTD.
(A GOVT. OF INDIA ENTERPRISE)
Mangalore Territory Retail
Mangalore Coastal Installation

To,

Dated:17.01.2020

Regional officer
Ministry of Road Transport & Highways,
KR Circle, Bangalore.

Sub: Issue of No Objection Certificate for installation of new proposed MS/HSD retail outlet abutting on the Left side boundary of NH-169(Solapur –Mangalore Section) in Km 720.072(old chainage Km.728.482 of NH 13) in sy.no 121/1A1 of Badaga Ulipady Village, in the taluk of Mangalore of the Dakshina Kannada District, Karnataka state-Reg;

Ref: Your letter No.RW/BNG/NH-169/RO-67-NOC/KM 720.072/372/2019/2997 dated: 14.01.2020

Dear Sir,

By taking reference to the observations made by Regional Officer, Ministry of Road Transport Highways, Bangalore on our proposed fuel Station abutting on the Left side boundary of NH-169(Solapur –Mangalore Section) in Km 720.072 (old km.728.482 of NH 13) in sy.no 121/1A1 of Badaga Ulipady village, in the taluk of Mangalore of the Dakshina Kannada District, Karnataka state, we compel our compliances as here under,

| OBSERVATION | COMPLIANCE |
|---|--|
| 1. Processing fee amounting to Rs.10,000/- made through Bharat kosh is not submitted with the proposal. | Processing fee amounting to Rs.10,000/- made through Bharat kosh is submitted with the proposal. Copy enclosed. |
| 2. All the pages of the check list are not attested by the field authority. | All the pages of the check list are attested by the field authority and enclosed. |
| 3. ROW is marked as 30m from the centerline of carriageway. This may be confirmed. | ROW is marked as 30m from the centerline of carriageway as per the record and site measurement, which is shown in the drawing. |

Now, we request your kind office to consider our above given compliances against your observation, and issue us the NOC to set up our proposed Retail outlet by considering under relaxation.

Thanking you,

Yours sincerely,

For Bharat Petroleum Corporation Ltd.

Authorized Signatory
Territory Manager (Retail)

Bharat Petroleum Corporation Ltd.
Mangalore Coastal Installation
N.H. 66, Near A.P.M.C. Yard
Baikampady, Mangalore - 575 011.
Near A.P.M.C. Yard, Off.N.H. - 66, Baikampady, Mangalore - 575 011.
Tel : 0824 - 2406309, 2407792, 2406850, 2400113, फैक्स : 0824 - 2406467
मंगलूर टेरिटरी रिटेल, मंगलूर भवन, 4&6, करीमभाय रोड, बेलाई इस्टेट, पोस्ट बाँक्स क्र. 688, मुंबई - 400 001.

Annexure-III

Subject: Issue of NOC for NH access permission to new retail outlet by M/s. BPCL, abutting on LHS of NH-169 (Solapur - Mangalore section) at Km 720.072 (Old chainage Km 728.482 of NH 13) in Sy no. 121/1A1 of Badagaulipady Village, Mangalore taluk, Dakshina Kannada District, Karnataka State- Reg.

| Sl. No | State | NH No. | Chainage | Applicant | Deviation | Justification |
|--------|-----------|--------|----------|------------|---|---|
| 1 | Karnataka | 169 | 720.072 | M/s. BPCL. | The intersection with Major District Road is at a distance of 273m as against minimum of 300m for Hilly/Mountainous terrain category as per Ministry's circular dated 24.07.2013. | M/s. BPCL vide letter dated 17.01.2020 has requested to consider the case under relaxation and issue NOC as the deviation is minor (less than 10%). |

Form for inviting public comments on the application for relaxation in the guidelines/norms for access permission to fuel stations, private properties, rest areas complexes and other such facilities along National Highways.

Subject: Issue of NOC for NH access permission to new retail outlet by M/s. BPCL, abutting on LHS of NH-169 (Solapur - Mangalore section) at Km 720.072 (Old chainage Km 728.482 of NH 13) in Sy no. 121/1A1 of Badagaulipady Village, Mangalore taluk, Dakshina Kannada District, Karnataka State- Reg.

The comments by the general public needs to be given within 60 days of uploading the online application for comments

| Sl. No | Item | Details |
|--------|--|---------|
| 1 | Name of the person who is desiring to give comments | |
| 2 | Address of the person | |
| 3 | Details of the application for access permission against which comments are being given (name of applicant and other details like site address etc.) | |
| | a) Application No. | |
| | b) Name of applicant (who applied to access permission) | |
| | c) Details of Application | |
| 4 | Whether the specific permission if given, shall cause any damage to Highways? If yes, please give details | |
| 5 | Whether specific permission if given, shall adversely affect safety and convenience of the traffic on the Highways? If yes, please give the details. | |
| 6 | Whether specific permission if given, shall adversely affect hygiene or cause nuisance and pollution on the Highways? If yes, please give the details. | |

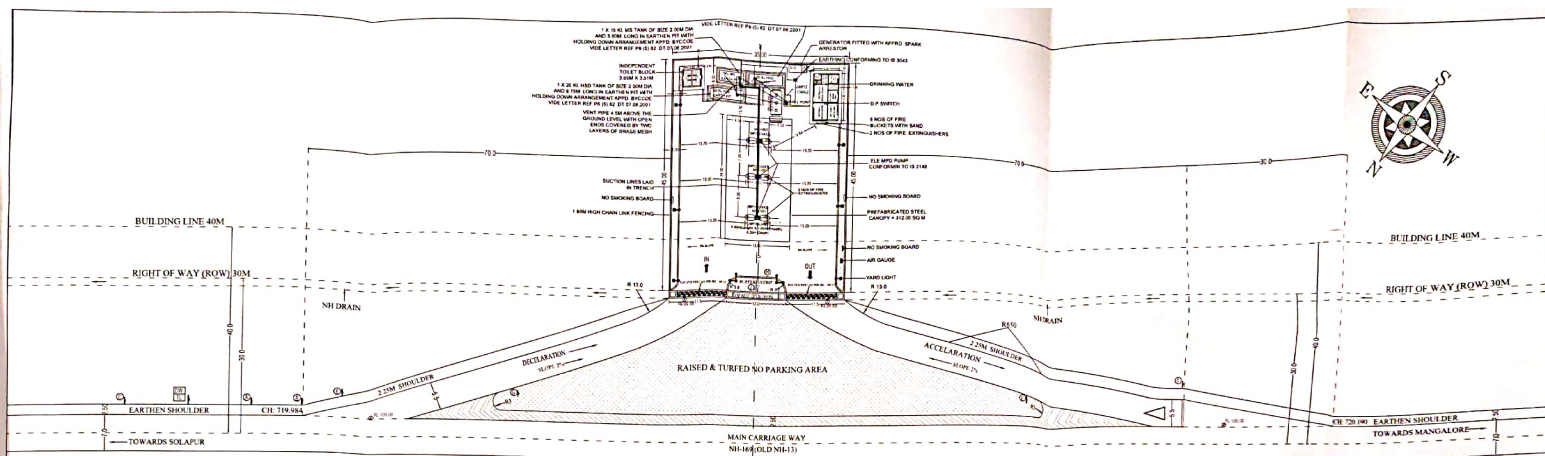

CHAINAGE AT KM DESIGN CH: 720.072 (OLD 728.482)

LAYOUT OF ACCESS TO FUEL STATION
NH-169 (OLD NH-13) (SOLAPUR - MANGALORE) SCALE 1:300

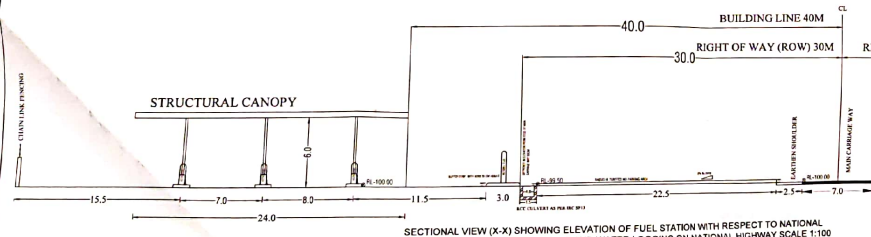

SECTIONAL VIEW (X-X) SHOWING ELEVATION OF FUEL STATION WITH RESPECT TO NATIONAL HIGHWAY FOR ADEQUATE DRAINAGE AND WATER LOGGING ON NATIONAL HIGHWAY SCALE 1:100

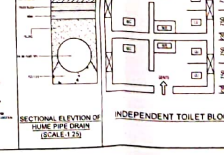
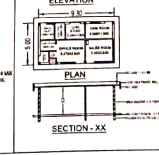
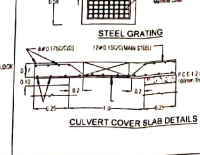
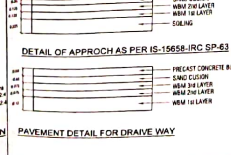
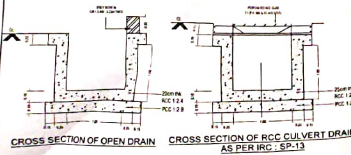

| GENERAL INFORMATION | |
|----------------------------|---------------------------------|
| 1. NATIONAL HIGHWAY NUMBER | NH-13 |
| 2. STATION | 720.072 (OLD 728.482) |
| 3. LOCATION | NEAR NH-13, SOLAPUR - MANGALORE |
| 4. PROJECT NAME | ACCESS TO FUEL STATION |
| 5. PROJECT NO. | 720.072 (OLD 728.482) |
| 6. PROJECT DATE | 15-01-2023 |
| 7. PROJECT SCALE | 1:300 |
| 8. PROJECT DRAWN BY | ARCHITECT & CONSULTANT |
| 9. PROJECT CHECKED BY | ARCHITECT & CONSULTANT |
| 10. PROJECT APPROVED BY | ARCHITECT & CONSULTANT |
| 11. PROJECT SIGNATURE | ARCHITECT & CONSULTANT |
| 12. PROJECT DATE | 15-01-2023 |
| 13. PROJECT SCALE | 1:300 |
| 14. PROJECT DRAWN BY | ARCHITECT & CONSULTANT |
| 15. PROJECT CHECKED BY | ARCHITECT & CONSULTANT |
| 16. PROJECT APPROVED BY | ARCHITECT & CONSULTANT |
| 17. PROJECT SIGNATURE | ARCHITECT & CONSULTANT |
| 18. PROJECT DATE | 15-01-2023 |
| 19. PROJECT SCALE | 1:300 |
| 20. PROJECT DRAWN BY | ARCHITECT & CONSULTANT |
| 21. PROJECT CHECKED BY | ARCHITECT & CONSULTANT |
| 22. PROJECT APPROVED BY | ARCHITECT & CONSULTANT |
| 23. PROJECT SIGNATURE | ARCHITECT & CONSULTANT |
| 24. PROJECT DATE | 15-01-2023 |
| 25. PROJECT SCALE | 1:300 |
| 26. PROJECT DRAWN BY | ARCHITECT & CONSULTANT |
| 27. PROJECT CHECKED BY | ARCHITECT & CONSULTANT |
| 28. PROJECT APPROVED BY | ARCHITECT & CONSULTANT |
| 29. PROJECT SIGNATURE | ARCHITECT & CONSULTANT |
| 30. PROJECT DATE | 15-01-2023 |
| 31. PROJECT SCALE | 1:300 |
| 32. PROJECT DRAWN BY | ARCHITECT & CONSULTANT |
| 33. PROJECT CHECKED BY | ARCHITECT & CONSULTANT |
| 34. PROJECT APPROVED BY | ARCHITECT & CONSULTANT |
| 35. PROJECT SIGNATURE | ARCHITECT & CONSULTANT |
| 36. PROJECT DATE | 15-01-2023 |
| 37. PROJECT SCALE | 1:300 |
| 38. PROJECT DRAWN BY | ARCHITECT & CONSULTANT |
| 39. PROJECT CHECKED BY | ARCHITECT & CONSULTANT |
| 40. PROJECT APPROVED BY | ARCHITECT & CONSULTANT |
| 41. PROJECT SIGNATURE | ARCHITECT & CONSULTANT |
| 42. PROJECT DATE | 15-01-2023 |
| 43. PROJECT SCALE | 1:300 |
| 44. PROJECT DRAWN BY | ARCHITECT & CONSULTANT |
| 45. PROJECT CHECKED BY | ARCHITECT & CONSULTANT |
| 46. PROJECT APPROVED BY | ARCHITECT & CONSULTANT |
| 47. PROJECT SIGNATURE | ARCHITECT & CONSULTANT |
| 48. PROJECT DATE | 15-01-2023 |
| 49. PROJECT SCALE | 1:300 |
| 50. PROJECT DRAWN BY | ARCHITECT & CONSULTANT |
| 51. PROJECT CHECKED BY | ARCHITECT & CONSULTANT |
| 52. PROJECT APPROVED BY | ARCHITECT & CONSULTANT |
| 53. PROJECT SIGNATURE | ARCHITECT & CONSULTANT |
| 54. PROJECT DATE | 15-01-2023 |
| 55. PROJECT SCALE | 1:300 |
| 56. PROJECT DRAWN BY | ARCHITECT & CONSULTANT |
| 57. PROJECT CHECKED BY | ARCHITECT & CONSULTANT |
| 58. PROJECT APPROVED BY | ARCHITECT & CONSULTANT |
| 59. PROJECT SIGNATURE | ARCHITECT & CONSULTANT |
| 60. PROJECT DATE | 15-01-2023 |
| 61. PROJECT SCALE | 1:300 |
| 62. PROJECT DRAWN BY | ARCHITECT & CONSULTANT |
| 63. PROJECT CHECKED BY | ARCHITECT & CONSULTANT |
| 64. PROJECT APPROVED BY | ARCHITECT & CONSULTANT |
| 65. PROJECT SIGNATURE | ARCHITECT & CONSULTANT |
| 66. PROJECT DATE | 15-01-2023 |
| 67. PROJECT SCALE | 1:300 |
| 68. PROJECT DRAWN BY | ARCHITECT & CONSULTANT |
| 69. PROJECT CHECKED BY | ARCHITECT & CONSULTANT |
| 70. PROJECT APPROVED BY | ARCHITECT & CONSULTANT |
| 71. PROJECT SIGNATURE | ARCHITECT & CONSULTANT |
| 72. PROJECT DATE | 15-01-2023 |
| 73. PROJECT SCALE | 1:300 |
| 74. PROJECT DRAWN BY | ARCHITECT & CONSULTANT |
| 75. PROJECT CHECKED BY | ARCHITECT & CONSULTANT |
| 76. PROJECT APPROVED BY | ARCHITECT & CONSULTANT |
| 77. PROJECT SIGNATURE | ARCHITECT & CONSULTANT |
| 78. PROJECT DATE | 15-01-2023 |
| 79. PROJECT SCALE | 1:300 |
| 80. PROJECT DRAWN BY | ARCHITECT & CONSULTANT |
| 81. PROJECT CHECKED BY | ARCHITECT & CONSULTANT |
| 82. PROJECT APPROVED BY | ARCHITECT & CONSULTANT |
| 83. PROJECT SIGNATURE | ARCHITECT & CONSULTANT |
| 84. PROJECT DATE | 15-01-2023 |
| 85. PROJECT SCALE | 1:300 |
| 86. PROJECT DRAWN BY | ARCHITECT & CONSULTANT |
| 87. PROJECT CHECKED BY | ARCHITECT & CONSULTANT |
| 88. PROJECT APPROVED BY | ARCHITECT & CONSULTANT |
| 89. PROJECT SIGNATURE | ARCHITECT & CONSULTANT |
| 90. PROJECT DATE | 15-01-2023 |
| 91. PROJECT SCALE | 1:300 |
| 92. PROJECT DRAWN BY | ARCHITECT & CONSULTANT |
| 93. PROJECT CHECKED BY | ARCHITECT & CONSULTANT |
| 94. PROJECT APPROVED BY | ARCHITECT & CONSULTANT |
| 95. PROJECT SIGNATURE | ARCHITECT & CONSULTANT |
| 96. PROJECT DATE | 15-01-2023 |
| 97. PROJECT SCALE | 1:300 |
| 98. PROJECT DRAWN BY | ARCHITECT & CONSULTANT |
| 99. PROJECT CHECKED BY | ARCHITECT & CONSULTANT |
| 100. PROJECT APPROVED BY | ARCHITECT & CONSULTANT |
| 101. PROJECT SIGNATURE | ARCHITECT & CONSULTANT |
| 102. PROJECT DATE | 15-01-2023 |
| 103. PROJECT SCALE | 1:300 |
| 104. PROJECT DRAWN BY | ARCHITECT & CONSULTANT |
| 105. PROJECT CHECKED BY | ARCHITECT & CONSULTANT |
| 106. PROJECT APPROVED BY | ARCHITECT & CONSULTANT |
| 107. PROJECT SIGNATURE | ARCHITECT & CONSULTANT |
| 108. PROJECT DATE | 15-01-2023 |
| 109. PROJECT SCALE | 1:300 |
| 110. PROJECT DRAWN BY | ARCHITECT & CONSULTANT |
| 111. PROJECT CHECKED BY | ARCHITECT & CONSULTANT |
| 112. PROJECT APPROVED BY | ARCHITECT & CONSULTANT |
| 113. PROJECT SIGNATURE | ARCHITECT & CONSULTANT |
| 114. PROJECT DATE | 15-01-2023 |
| 115. PROJECT SCALE | 1:300 |
| 116. PROJECT DRAWN BY | ARCHITECT & CONSULTANT |
| 117. PROJECT CHECKED BY | ARCHITECT & CONSULTANT |
| 118. PROJECT APPROVED BY | ARCHITECT & CONSULTANT |
| 119. PROJECT SIGNATURE | ARCHITECT & CONSULTANT |
| 120. PROJECT DATE | 15-01-2023 |
| 121. PROJECT SCALE | 1:300 |
| 122. PROJECT DRAWN BY | ARCHITECT & CONSULTANT |
| 123. PROJECT CHECKED BY | ARCHITECT & CONSULTANT |
| 124. PROJECT APPROVED BY | ARCHITECT & CONSULTANT |
| 125. PROJECT SIGNATURE | ARCHITECT & CONSULTANT |
| 126. PROJECT DATE | 15-01-2023 |
| 127. PROJECT SCALE | 1:300 |
| 128. PROJECT DRAWN BY | ARCHITECT & CONSULTANT |
| 129. PROJECT CHECKED BY | ARCHITECT & CONSULTANT |
| 130. PROJECT APPROVED BY | ARCHITECT & CONSULTANT |
| 131. PROJECT SIGNATURE | ARCHITECT & CONSULTANT |
| 132. PROJECT DATE | 15-01-2023 |
| 133. PROJECT SCALE | 1:300 |
| 134. PROJECT DRAWN BY | ARCHITECT & CONSULTANT |
| 135. PROJECT CHECKED BY | ARCHITECT & CONSULTANT |
| 136. PROJECT APPROVED BY | ARCHITECT & CONSULTANT |
| 137. PROJECT SIGNATURE | ARCHITECT & CONSULTANT |
| 138. PROJECT DATE | 15-01-2023 |
| 139. PROJECT SCALE | 1:300 |
| 140. PROJECT DRAWN BY | ARCHITECT & CONSULTANT |
| 141. PROJECT CHECKED BY | ARCHITECT & CONSULTANT |
| 142. PROJECT APPROVED BY | ARCHITECT & CONSULTANT |
| 143. PROJECT SIGNATURE | ARCHITECT & CONSULTANT |
| 144. PROJECT DATE | 15-01-2023 |
| 145. PROJECT SCALE | 1:300 |
| 146. PROJECT DRAWN BY | ARCHITECT & CONSULTANT |
| 147. PROJECT CHECKED BY | ARCHITECT & CONSULTANT |
| 148. PROJECT APPROVED BY | ARCHITECT & CONSULTANT |
| 149. PROJECT SIGNATURE | ARCHITECT & CONSULTANT |
| 150. PROJECT DATE | 15-01-2023 |
| 151. PROJECT SCALE | 1:300 |
| 152. PROJECT DRAWN BY | ARCHITECT & CONSULTANT |
| 153. PROJECT CHECKED BY | ARCHITECT & CONSULTANT |
| 154. PROJECT APPROVED BY | ARCHITECT & CONSULTANT |
| 155. PROJECT SIGNATURE | ARCHITECT & CONSULTANT |
| 156. PROJECT DATE | 15-01-2023 |
| 157. PROJECT SCALE | 1:300 |
| 158. PROJECT DRAWN BY | ARCHITECT & CONSULTANT |
| 159. PROJECT CHECKED BY | ARCHITECT & CONSULTANT |
| 160. PROJECT APPROVED BY | ARCHITECT & CONSULTANT |
| 161. PROJECT SIGNATURE | ARCHITECT & CONSULTANT |
| 162. PROJECT DATE | 15-01-2023 |
| 163. PROJECT SCALE | 1:300 |
| 164. PROJECT DRAWN BY | ARCHITECT & CONSULTANT |
| 165. PROJECT CHECKED BY | ARCHITECT & CONSULTANT |
| 166. PROJECT APPROVED BY | ARCHITECT & CONSULTANT |
| 167. PROJECT SIGNATURE | ARCHITECT & CONSULTANT |
| 168. PROJECT DATE | 15-01-2023 |
| 169. PROJECT SCALE | 1:300 |
| 170. PROJECT DRAWN BY | ARCHITECT & CONSULTANT |
| 171. PROJECT CHECKED BY | ARCHITECT & CONSULTANT |
| 172. PROJECT APPROVED BY | ARCHITECT & CONSULTANT |
| 173. PROJECT SIGNATURE | ARCHITECT & CONSULTANT |
| 174. PROJECT DATE | 15-01-2023 |
| 175. PROJECT SCALE | 1:300 |
| 176. PROJECT DRAWN BY | ARCHITECT & CONSULTANT |
| 177. PROJECT CHECKED BY | ARCHITECT & CONSULTANT |
| 178. PROJECT APPROVED BY | ARCHITECT & CONSULTANT |
| 179. PROJECT SIGNATURE | ARCHITECT & CONSULTANT |
| 180. PROJECT DATE | 15-01-2023 |
| 181. PROJECT SCALE | 1:300 |
| 182. PROJECT DRAWN BY | ARCHITECT & CONSULTANT |
| 183. PROJECT CHECKED BY | ARCHITECT & CONSULTANT |
| 184. PROJECT APPROVED BY | ARCHITECT & CONSULTANT |
| 185. PROJECT SIGNATURE | ARCHITECT & CONSULTANT |
| 186. PROJECT DATE | 15-01-2023 |
| 187. PROJECT SCALE | 1:300 |
| 188. PROJECT DRAWN BY | ARCHITECT & CONSULTANT |
| 189. PROJECT CHECKED BY | ARCHITECT & CONSULTANT |
| 190. PROJECT APPROVED BY | ARCHITECT & CONSULTANT |
| 191. PROJECT SIGNATURE | ARCHITECT & CONSULTANT |
| 192. PROJECT DATE | 15-01-2023 |
| 193. PROJECT SCALE | 1:300 |
| 194. PROJECT DRAWN BY | ARCHITECT & CONSULTANT |
| 195. PROJECT CHECKED BY | ARCHITECT & CONSULTANT |
| 196. PROJECT APPROVED BY | ARCHITECT & CONSULTANT |
| 197. PROJECT SIGNATURE | ARCHITECT & CONSULTANT |
| 198. PROJECT DATE | 15-01-2023 |
| 199. PROJECT SCALE | 1:300 |
| 200. PROJECT DRAWN BY | ARCHITECT & CONSULTANT |
| 201. PROJECT CHECKED BY | ARCHITECT & CONSULTANT |
| 202. PROJECT APPROVED BY | ARCHITECT & CONSULTANT |
| 203. PROJECT SIGNATURE | ARCHITECT & CONSULTANT |
| 204. PROJECT DATE | 15-01-2023 |
| 205. PROJECT SCALE | 1:300 |
| 206. PROJECT DRAWN BY | ARCHITECT & CONSULTANT |
| 207. PROJECT CHECKED BY | ARCHITECT & CONSULTANT |
| 208. PROJECT APPROVED BY | ARCHITECT & CONSULTANT |
| 209. PROJECT SIGNATURE | ARCHITECT & CONSULTANT |
| 210. PROJECT DATE | 15-01-2023 |
| 211. PROJECT SCALE | 1:300 |
| 212. PROJECT DRAWN BY | ARCHITECT & CONSULTANT |
| 213. PROJECT CHECKED BY | ARCHITECT & CONSULTANT |
| 214. PROJECT APPROVED BY | ARCHITECT & CONSULTANT |
| 215. PROJECT SIGNATURE | ARCHITECT & CONSULTANT |
| 216. PROJECT DATE | 15-01-2023 |
| 217. PROJECT SCALE | 1:300 |
| 218. PROJECT DRAWN BY | ARCHITECT & CONSULTANT |
| 219. PROJECT CHECKED BY | ARCHITECT & CONSULTANT |
| 220. PROJECT APPROVED BY | ARCHITECT & CONSULTANT |
| 221. PROJECT SIGNATURE | ARCHITECT & CONSULTANT |
| 222. PROJECT DATE | 15-01-2023 |
| 223. PROJECT SCALE | 1:300 |
| 224. PROJECT DRAWN BY | ARCHITECT & CONSULTANT |
| 225. PROJECT CHECKED BY | ARCHITECT & CONSULTANT |
| 226. PROJECT APPROVED BY | ARCHITECT & CONSULTANT |
| 227. PROJECT SIGNATURE | ARCHITECT & CONSULTANT |
| 228. PROJECT DATE | 15-01-2023 |
| 229. PROJECT SCALE | 1:300 |
| 230. PROJECT DRAWN BY | ARCHITECT & CONSULTANT |
| 231. PROJECT CHECKED BY | ARCHITECT & CONSULTANT |
| 232. PROJECT APPROVED BY | ARCHITECT & CONSULTANT |
| 233. PROJECT SIGNATURE | ARCHITECT & CONSULTANT |
| 234. PROJECT DATE | 15-01-2023 |
| 235. PROJECT SCALE | 1:300 |
| 236. PROJECT DRAWN BY | ARCHITECT & CONSULTANT |
| 237. PROJECT CHECKED BY | ARCHITECT & CONSULTANT |
| 238. PROJECT APPROVED BY | ARCHITECT & CONSULTANT |
| 239. PROJECT SIGNATURE | ARCHITECT & CONSULTANT |
| 240. PROJECT DATE | 15-01-2023 |
| 241. PROJECT SCALE | 1:300 |
| 242. PROJECT DRAWN BY | ARCHITECT & CONSULTANT |
| 243. PROJECT CHECKED BY | ARCHITECT & CONSULTANT |
| 244. PROJECT APPROVED BY | ARCHITECT & CONSULTANT |
| 245. PROJECT SIGNATURE | ARCHITECT & CONSULTANT |
| 246. PROJECT DATE | 15-01-2023 |
| 247. PROJECT SCALE | 1:300 |
| 248. PROJECT DRAWN BY | ARCHITECT & CONSULTANT |
| 249. PROJECT CHECKED BY | ARCHITECT & CONSULTANT |
| 250. PROJECT APPROVED BY | ARCHITECT & CONSULTANT |
| 251. PROJECT SIGNATURE | ARCHITECT & CONSULTANT |
| 252. PROJECT DATE | 15-01-2023 |
| 253. PROJECT SCALE | 1:300 |
| 254. PROJECT DRAWN BY | ARCHITECT & CONSULTANT |
| 255. PROJECT CHECKED BY | ARCHITECT & CONSULTANT |
| 256. PROJECT APPROVED BY | ARCHITECT & CONSULTANT |
| 257. PROJECT SIGNATURE | ARCHITECT & CONSULTANT |
| 258. PROJECT DATE | 15-01-2023 |
| 259. PROJECT SCALE | 1:300 |
| 260. PROJECT DRAWN BY | ARCHITECT & CONSULTANT |
| 261. PROJECT CHECKED BY | ARCHITECT & CONSULTANT |
| 262. PROJECT APPROVED BY | ARCHITECT & CONSULTANT |
| 263. PROJECT SIGNATURE | ARCHITECT & CONSULTANT |
| 264. PROJECT DATE | 15-01-2023 |
| 265. PROJECT SCALE | 1:300 |
| 266. PROJECT DRAWN BY | ARCHITECT & CONSULTANT |
| 267. PROJECT CHECKED BY | ARCHITECT & CONSULTANT |
| 268. PROJECT APPROVED BY | ARCHITECT & CONSULTANT |
| 269. PROJECT SIGNATURE | ARCHITECT & CONSULTANT |
| 270. PROJECT DATE | 15-01-2023 |
| 271. PROJECT SCALE | 1:300 |
| 272. PROJECT DRAWN BY | ARCHITECT & CONSULTANT |
| 273. PROJECT CHECKED BY | ARCHITECT & CONSULTANT |
| 274. PROJECT APPROVED BY | ARCHITECT & CONSULTANT |
| 275. PROJECT SIGNATURE | ARCHITECT & CONSULTANT |
| 276. PROJECT DATE | 15-01-2023 |
| 277. PROJECT SCALE | 1:300 |
| 278. PROJECT DRAWN BY | ARCHITECT & CONSULTANT |
| 279. PROJECT CHECKED BY | ARCHITECT & CONSULTANT |
| 280. PROJECT APPROVED BY | ARCHITECT & CONSULTANT |
| 281. PROJECT SIGNATURE | ARCHITECT & CONSULTANT |
| 282. PROJECT DATE | 15-01-2023 |
| 283. PROJECT SCALE | 1:300 |
| 284. PROJECT DRAWN BY | ARCHITECT & CONSULTANT |
| 285. PROJECT CHECKED BY | ARCHITECT & CONSULTANT |
| 286. PROJECT APPROVED BY | ARCHITECT & CONSULTANT |
| 287. PROJECT SIGNATURE | ARCHITECT & CONSULTANT |
| 288. PROJECT DATE | 15-01-2023 |
| 289. PROJECT SCALE | 1:300 |
| 290. PROJECT DRAWN BY | ARCHITECT & CONSULTANT |
| 291. PROJECT CHECKED BY | ARCHITECT & CONSULTANT |
| 292. PROJECT APPROVED BY | ARCHITECT & CONSULTANT |
| 293. PROJECT SIGNATURE | ARCHITECT & CONSULTANT |
| 294. PROJECT DATE | 15-01-2023 |
| 295. PROJECT SCALE | 1:300 |
| 296. PROJECT DRAWN BY | ARCHITECT & CONSULTANT |
| 297. PROJECT CHECKED BY | ARCHITECT & CONSULTANT |
| 298. PROJECT APPROVED BY | ARCHITECT & CONSULTANT |
| 299. PROJECT SIGNATURE | ARCHITECT & CONSULTANT |
| 300. PROJECT DATE | 15-01-2023 |